CHECK IT OUT @ YOUR LIBRARY

Wainfleet Township Public Library

905-899-1277

905-899-2495

www.wainfleetlibrary.ca

31909 Park Street, P.O. Box 118
Wainfleet, ON L0S 1V0



DECEMBER 2026

We are an Accredited Public Library — Ontario Public Library Guidelines Monitoring & Accreditation Council

Hours:

Monday & Thursday:
10:00 a.m. to 8:00 p.m.

Tuesday, Wednesday & Friday:
10:00 a.m. to 5:00 p.m.

Saturday:
10:00 a.m. to 2:00 p.m.

Sunday:
Closed

DID YOU KNOW?

Our online resources are always available 24/7/365. You can access these resources including Libby (the library reading app) with your library card.

The Library will be closed from Wednesday, December 23, 2026 at 12 p.m. and reopen on Monday, January 4, 2027.

The Board and Staff of the Wainfleet Township Public Library would like to wish everyone a happy holiday season!!!

Please note that the book drop will be closed for the duration of the holidays. Please hold on to any library materials and return them when we reopen. We do not charge fines.

Inside This Issue

Wainfleet Public Skating ... 2
Visiting Library Service ... 2
WVFFA Christmas Baskets ... 2
Santa Claus Parade ... 2
Libraries in Niagara Cooperative ... 2
Programs ... 3
Greentec e-Waste Pickup ... 3
One-on-One Computer Training ... 3
Christmas Movies ... 4
Libby eBooks & Audiobooks ... 4
Board Games ... 4
Board & Staff Picks ... 5
New Material ... 5
Library Board & Staff ... 6
December Calendar ... 6

Find us on: facebook

Est. 1973
WAINFLEET ARENA

- **Wearing of CSA-approved helmets is strongly recommended.**
- **No hockey pucks allowed on ice during these skating times.**

Free Skating for Tots and Seniors
Wednesdays and Fridays
Seniors from 9 - 10 a.m. and Tots from 10 - 11 a.m.
(6 years and under with caregiver)

Public Skating $4/person (under 6 free)
Saturdays from 2 - 3 p.m.

Free P.A. Day/Family Day/March Break Skating
From 12 - 1 p.m. on November 27; December 22, 23, 29, 30; January 15; February 15 and March 16 - 19.







VISITING LIBRARY SERVICE

Are you or someone you know unable to visit the Library due to health reasons and/or physical limitations? The Library offers a visiting Library service designed specifically for those who cannot come to the Library. For further information or to schedule deliveries to your home, please call the Library at 905-899-1277.





Wainfleet Township Public Library is part of Libraries in Niagara Cooperative (LiNC)

LiNC is a partnership of many Niagara public library systems to share resources and a catalogue system called Evergreen.

LiNC Public Libraries include: Lincoln Pelham, Fort Erie, Niagara-on-the-Lake, Thorold, Grimsby, Welland, Port Colborne, West Lincoln and Wainfleet.

If you have a Wainfleet Township Public Library Card you are automatically a LiNC cardholder. You can visit any LiNC library and borrow in person, or you can place holds and have items sent to Wainfleet for pick up. Items can be returned to any of the LiNC Libraries. Books and audiobooks can be borrowed for 3 weeks; magazines and DVDs can be borrowed for 1 week.

The Library catalogue allows you to search our Library or the entire LiNC catalogue. You can place holds, renew items, create reading lists and track your reading history.

To access the catalogue, go to www.wainfleetlibrary.ca and click on Search the Catalogue. To sign in, enter your library card number and your password is either the last 4 digits or last 7 digits of your phone number.

PROGRAMS @ YOUR LIBRARY



Time for Tots and Craft - Thursday, December 3, 10 & 17 from 10:30 - 11:15 a.m.
Join us for stories, songs, activities and crafts for tots ages 4 months to 4 years and their caregivers. **Spaces are limited, please register by Monday, November 30.**



Adults Holiday Craft - Thursday, December 3 from 6:00 - 7:45 p.m.
Please join us as we guide you step-by-step in creating a holiday craft for adults only.
Registration required and closes 2 days before the program.

Homeschool Craft - Friday, December 4 at 1:00 or 2:15 p.m. or Monday, December 7 at 10:30 a.m.
Join us for one of these crafting programs just for our homeschool families. Project details can be found in the registration form. **Registration required and closes 2 days before the program.**



Holiday Storytime with the Green Guy – Saturday, December 5 at 10:30 a.m.
They're back! Join us for a holiday storytime with Dr. Seuss' favourite green guy and his little friend too!
Registration required and closes 2 days before the program.



Drop-In Lego Club - Saturday, December 5 & 12 from 10:30 a.m. - 1:30 p.m.
Join us on Saturdays until March for Lego Club! Bring your friends and family and build with our awesome Lego collection. This program will run on a drop-in basis (children must be supervised by their parents / caregivers).



Monday Evening Book Club - Monday, December 14 at 6:30 p.m.
This month's book is *The Christmas Promise* by Richard Paul Evans.
Each participant will be loaned a copy of the current book. **Registration is required.**



Service Canada In Your Community - Thursday, December 17 from 1:00 - 3:00 p.m.
Service Canada will be in your community to help you apply for and answer questions you may have about the following programs: Canada Disability Benefit (CDB), Canada Pension Plan (CPP), Canadian Dental Care Plan (CDCP), Old Age Security (OAS), Employment Insurance (EI). Social Insurance Number and valid photo ID needed for some services. Visit Canada.ca for a complete list of required documents to bring with you.

Service Canada

Thursday Afternoon Book Club - Thursday, December 17 at 2:00 p.m.
This month's book is *Murder Takes a Vacation* by Laura Lippman.
Each participant will be loaned a copy of the current book. **Registration is required.**



Holiday Sing-along - Monday, December 21 from 10:30 - 11:30 a.m. or Tuesday, December 22 from 1:30 – 2:30 p.m.
Do you like to sing? Play an instrument? Drop-in and join us for a casual sing-along of some of the most popular Christmas carols. All ages.



Drop-In Holiday Crafts - Monday, December 21 from 1:00 - 3:30 p.m. or 5:30 - 7:30 p.m. or Tuesday, December 22 from 10:00 a.m. - 12:00 p.m.
Drop-in at one of these holiday crafting sessions to make your own holiday ornament.
This program will run on a drop-in basis (children must be supervised by their parents / caregivers).



Greentec e-Waste Pickup

Truck will be in the Library Parking Lot
Tuesday, December 8 from 1:00 - 5:00 p.m.

GREENTEC

Acceptable products:

- Computer Equipment, TVs and speakers
- Printers, cameras, GPS and modems
- Network equipment and wires
- Phones, tablets and mobile devices
- Gaming consoles, DVD and VHS players
- Household lighting and batteries



One-on-One Computer Training

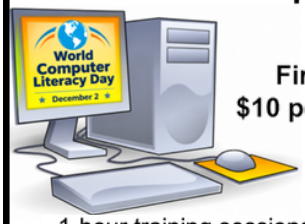

First hour FREE!
$10 per hour thereafter

1-hour training sessions can be tailored to a program or topic of your choice.

Contact library staff for more information!

CHRISTMAS MOVIES @ YOUR LIBRARY

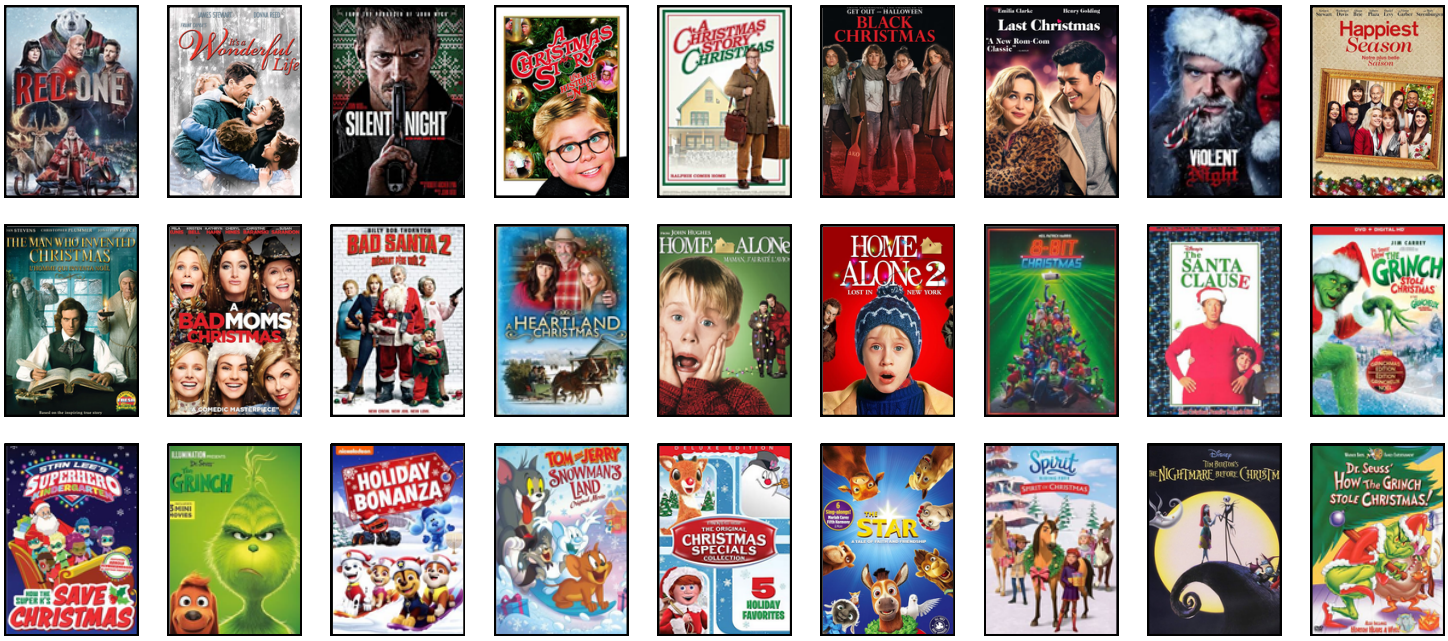



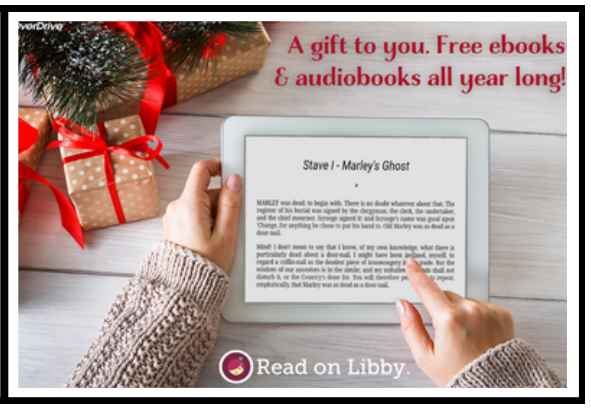

We have updated our collection again!
We've added new games and restocked your favourites. Come see what we have available!





NEW @ YOUR LIBRARY

Adult Fiction Books





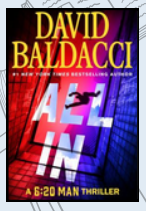



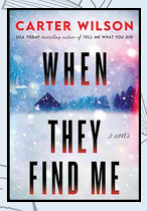

Adult Non-Fiction Books

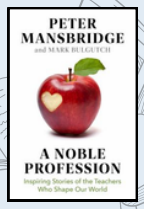



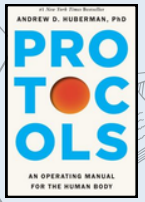

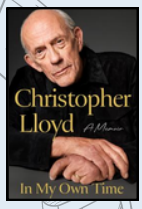

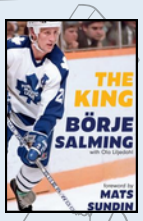

Juvenile & YP Fiction Books











Juvenile Picture & Easy Reader Books









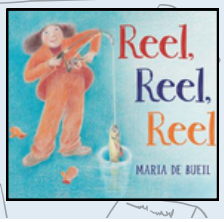

DVDs

















Wainfleet Township Public Library

MISSION STATEMENT

The Wainfleet Township Public Library Board guarantees equitable access to all with diverse opportunities for personal enrichment and lifelong learning.

LIBRARY STAFF

Lorrie Atkinson, CEO/Chief Librarian
latkinson@wainfleetlibrary.ca

Carrie Mayr, Library Programmer
cmayr@wainfleetlibrary.ca

Cheryl Davis-Catchpaw, Secretary/Library Clerk
cdavis-catchpaw@wainfleetlibrary.ca

Dianne Boru, Library Clerk
dboru@wainfleetlibrary.ca

Rosalie Kasm, Library Clerk
rkasm@wainfleetlibrary.ca

Mylah Robins, Student Page

Dariusz Zelichowski, IT Specialist
darius@wainfleet.ca







LIBRARY BOARD

Lynn J. Hunt
Chairperson

Lynn Gibson
Vice-Chairperson

Joan Anderson
Council Representative

Lois Johnson
Trustee

Chris Summerhayes
Trustee

Library Board meetings are held the second Wednesday of February, April, May, June, September, October, November and December and are open to the public.

DECEMBER 2026

Sun	Mon	Tues	Wed	Thurs	Fri	Sat
		1	2	3 10:30 a.m. Time for Tots and Craft 6 p.m. Adult Holiday Craft	4 1 p.m. or 2:15 p.m. Homeschool Craft	5 10:30 a.m. Holiday Storytime with the Green Guy 10:30 a.m. - 1:30 p.m. Lego Club
6	7 10:30 a.m. Homeschool Craft Class Visit	8 1 - 5 p.m. Greentec e-Waste Pickup	9 10 a.m. Library Board Meeting	10 10:30 a.m. Time for Tots and Craft Class Visit	11	12 10:30 a.m. - 1:30 p.m. Lego Club
13	14 6:30 p.m. Evening Book Club	15	16 Class Visit	17 10:30 a.m. Time for Tots and Craft 1 p.m. Service Canada 2 p.m. Afternoon Book Club	18 Class Visit	19
20	21 10:30 a.m. Drop-in Holiday Sing-along 1 - 3:30 p.m. or 5:30 - 7:30 p.m. Drop-in Holiday Crafts	22 10 a.m. - 12 p.m. Drop-in Holiday Crafts 12 - 1 p.m. Free Skate 1:30 p.m. Drop-in Holiday Sing-along	23 Closed at 12 p.m. 12 - 1 p.m. Free Skate	24 Christmas Eve Closed	25 Christmas Day Closed	26 Boxing Day Closed
27	28 Closed	29 Closed 12 - 1 p.m. Free Skate	30 Closed 12 - 1 p.m. Free Skate	31 New Year's Eve Closed	1 New Year's Day Closed	2 Closed